

Patient report

Bio-Rad DATE: 10/02/2019
D-10 TIME: 03:38 PM
S/N: #DJ4I016123 Software version: 4.30-2
Sample ID: 10560621
Injection date 10/02/2019 03:22 PM
Injection #: 25 Method: HbA1c
Rack #: --- Rack position: 5

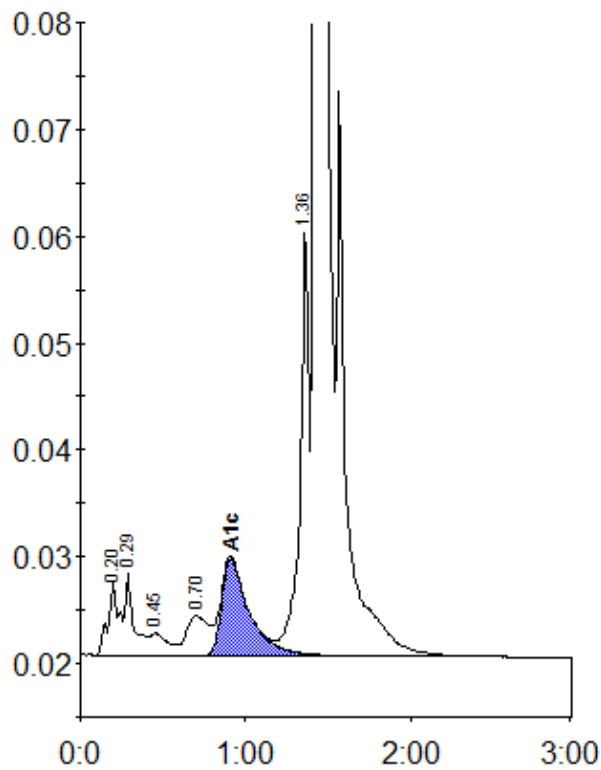

Peak table - ID: 10560621

Peak	R.time	Height	Area	Area %
A1a	0.20	6915	31364	1.1
A1b	0.29	7777	28686	1.0
F	0.45	2078	15620	0.6
LA1c/CHb-1	0.70	3701	33525	1.2
A1c	0.91	9086	104378	5.4
P3	1.36	40025	151347	5.3
A0	1.43	740802	2469748	87.1
Total Area:		2834668		

Concentration:	%
A1c	5.4